LOT 78 JUSQU'À 81

FAÇADE AVANT

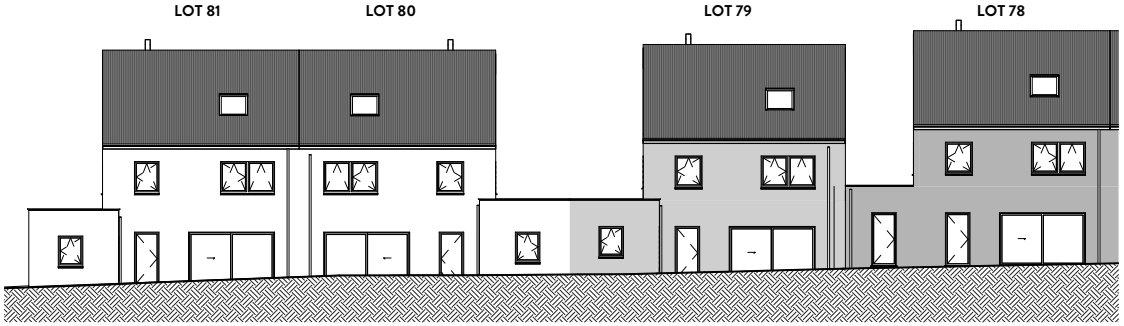

FAÇADE ARRIÈRE

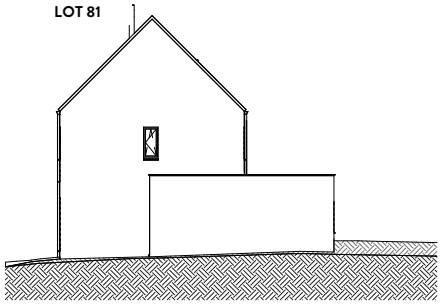

FAÇADE DROITE

MATERIAUX:

Maçonnerie de façade:
Lot 78: rouge foncé
Lot 79: gris foncé
Lots 80, 81: rouge-pourpre
Toiture:
Ton Anthracite
Menuiserie extérieure:
PVC, couleur extérieure: gris,
couleur interieure: blanc
Porte:
PVC, couleur extérieure: gris,
couleur intérieure: blanc
Revêtement de façade:
Bardage en bois (verticale),
ton brun naturel
Rive toiture plat:
Aluminium, ton gris basalte
Tuyau de descente:
Anthrazinc
Gouttière:
Anthrazinc
Seuil:
Pierre bleue
Porte sectionnelle:
PVC, ton gris basalte

SURFACE:

Lot 78: 242 m²
Lot 79: ±242m²
Lot 80: ±242m²
Lot 81: ±263m²

LOT 80

Echelle 1/100

REZ-DE-CHAUSÉE
SURF. 85 M²

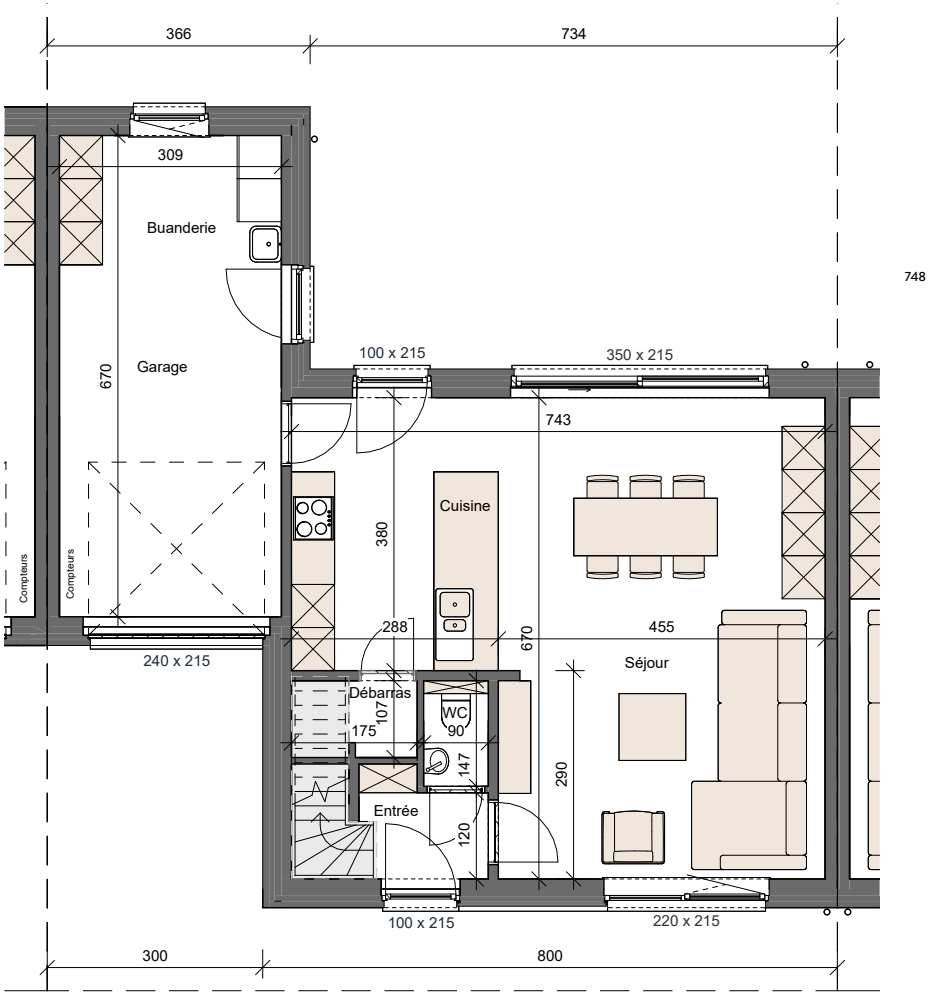

PREMIER ÉTAGE
SURF. 60 M²

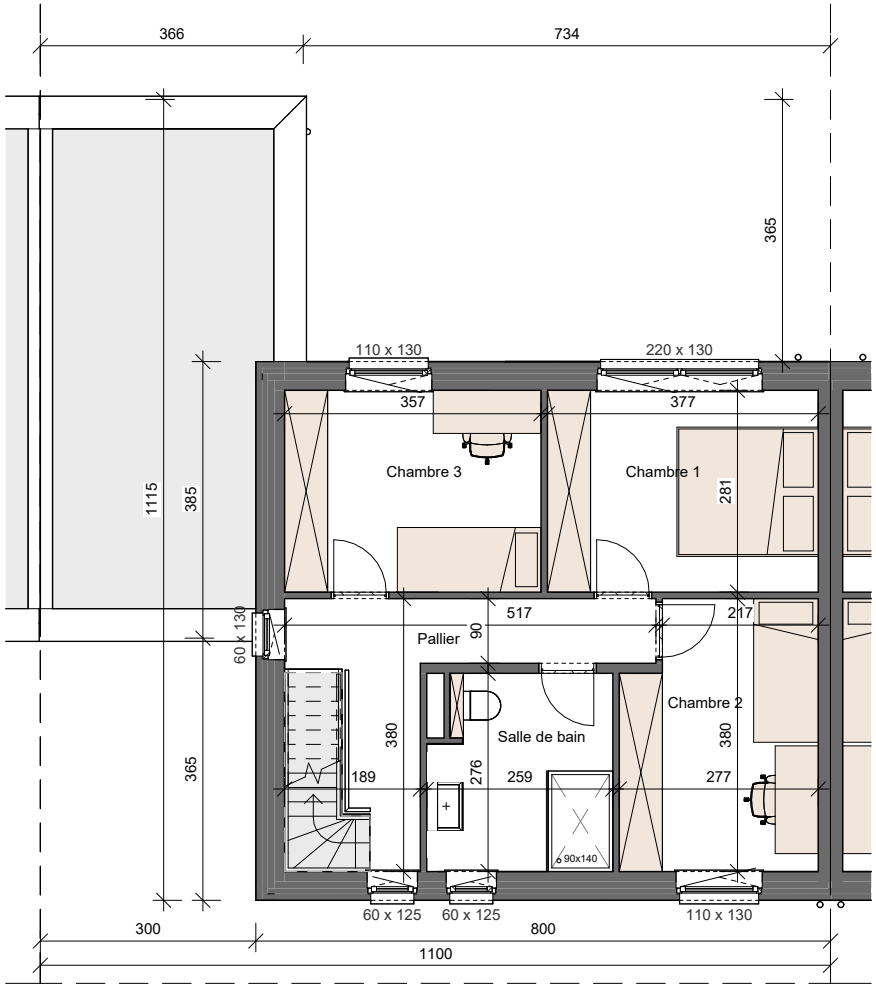

Echelle 1/100

LOT 80
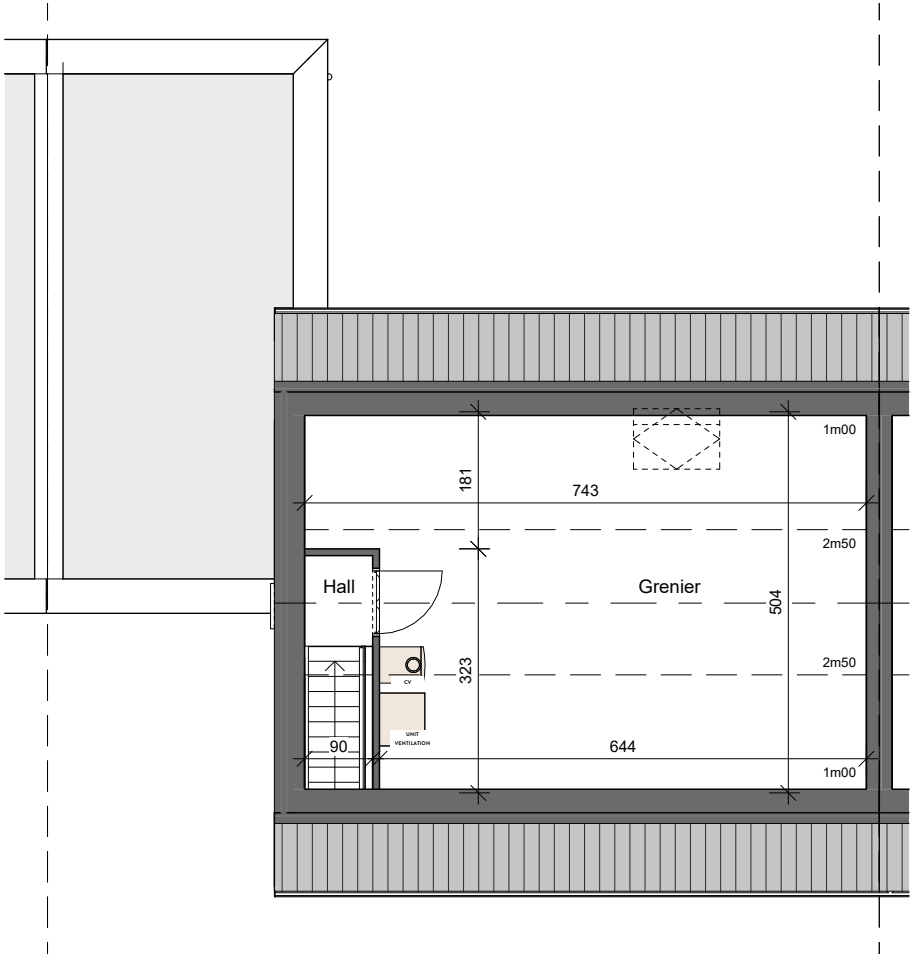
GRENIER
SURF. 36 M²