LOT 74 JUSQU'À 77

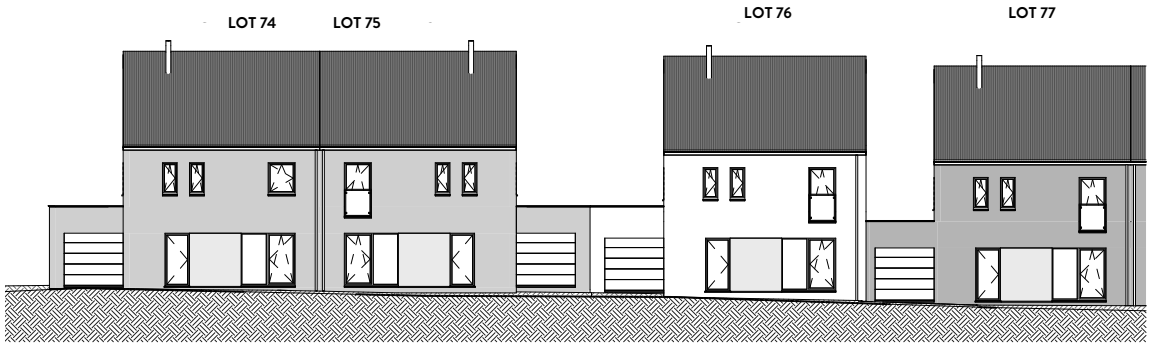

FAÇADE AVANT

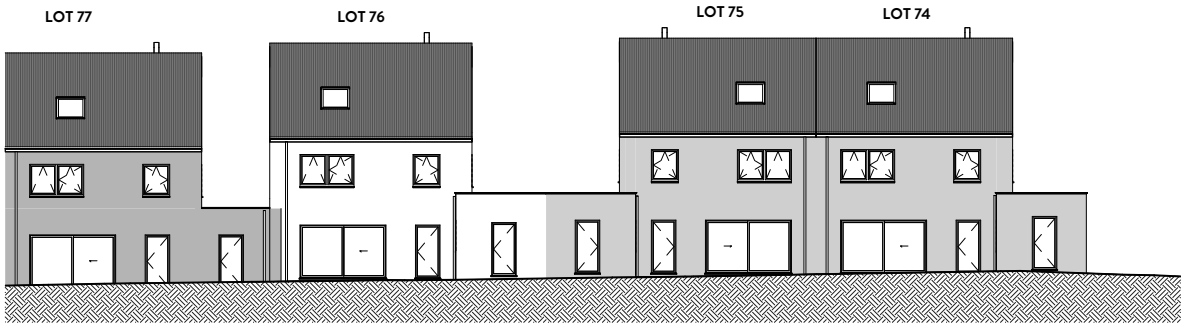

FAÇADE ARRIÈRE

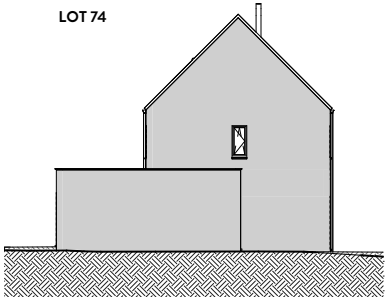

FAÇADE GAUCHE

MATERIAUX:

Maçonnerie de façade:
Lots 74,75: gris foncé
Lot 76: rouge-pourpre
Lot 77: rouge foncé
Toiture:
Ton Anthracite
Menuiserie extérieure:
PVC, couleur extérieure: gris,
couleur interieure: blanc
Porte:
PVC, couleur extérieure: gris,
couleur intérieure: blanc
Revêtement de façade:
Bardage en bois (verticale),
ton brun naturel
Rive toiture plat:
Aluminium, ton gris basalte
Tuyau de descente:
Anthrazinc
Gouttière:
Anthrazinc
Seuil:
Pierre bleue
Porte sectionnelle:
PVC, ton gris basalte

SURFACE:

Lot 74: ±294m²
Lot 75: ±242m²
Lot 76: ±242m²
Lot 77: ±242m²

LOT 76

Echelle 1/100

REZ-DE-CHAUSÉE
SURF. 85 M²

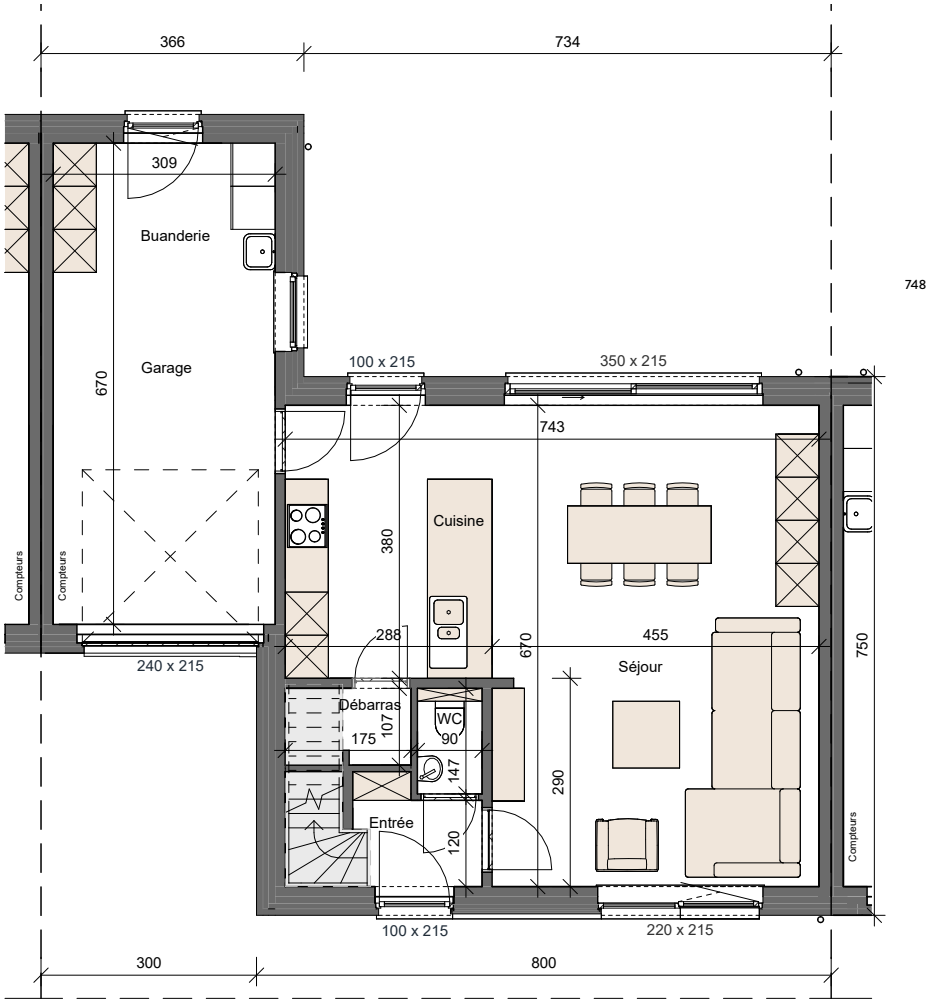

748

PREMIER ÉTAGE
SURF. 61,70 M²

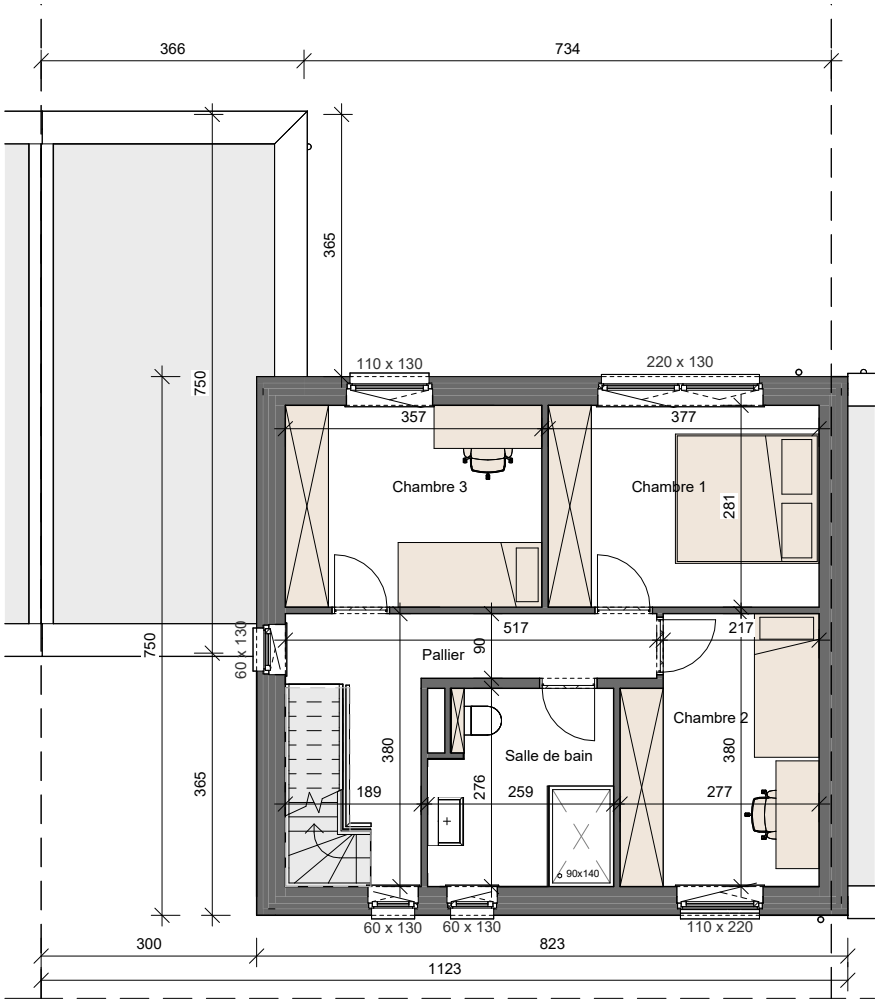

Echelle 1/100

LOT 76
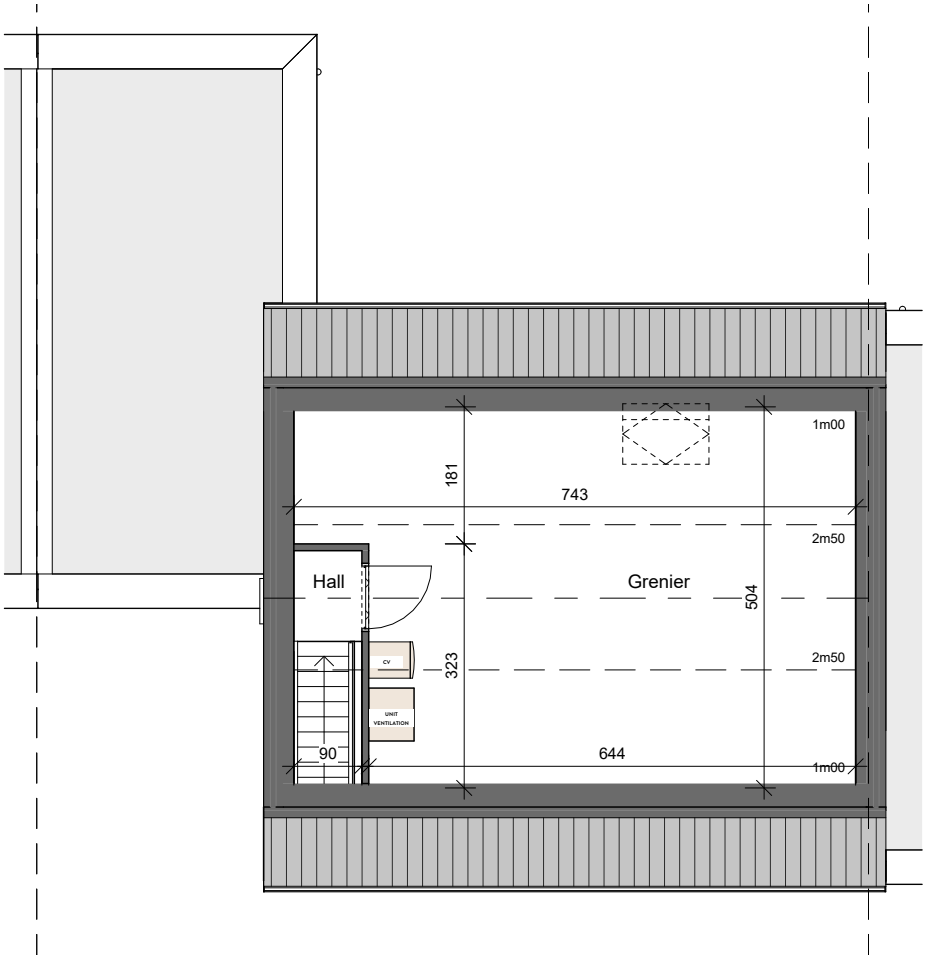
NIVEAU JARDIN
SURF. 36 M²