APP. 22/1.3

1ste VERDIEPING
RESIDENTIE LEGIA

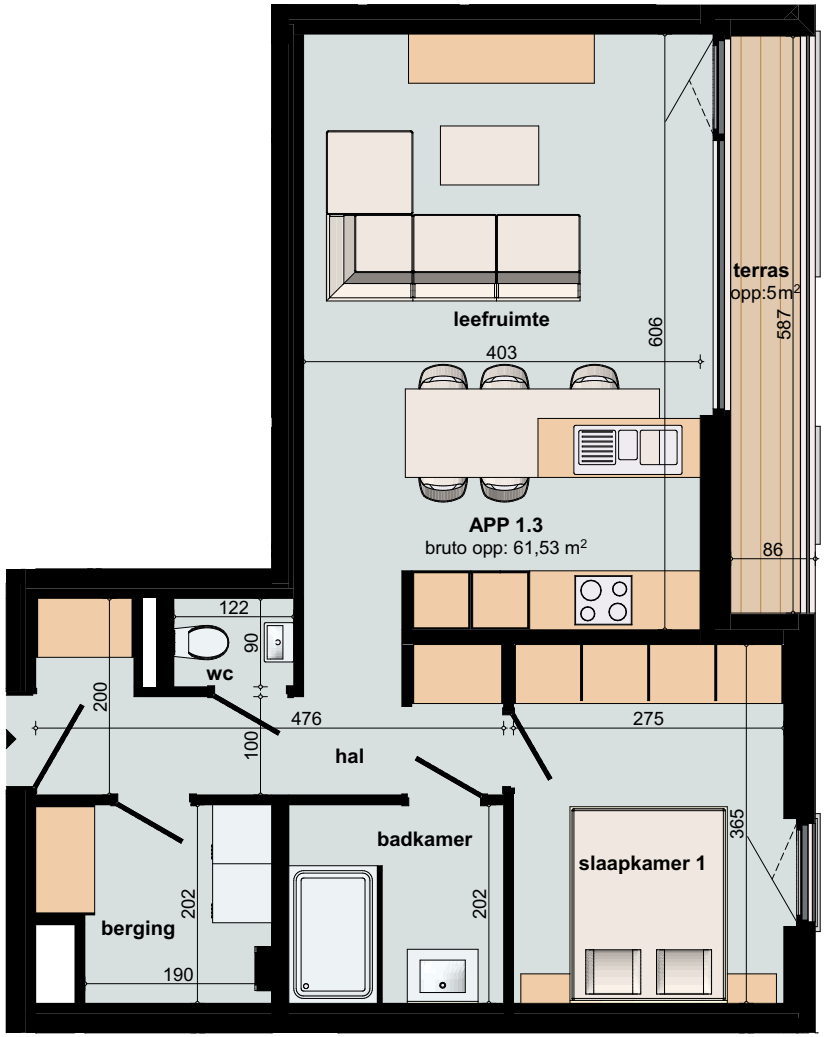

SLPK.: 1
OPP.: ± 62M²
OPP. TERRAS: ± 5M²
-
Schaal 1/165