LOT 130 JUSQU'À 134

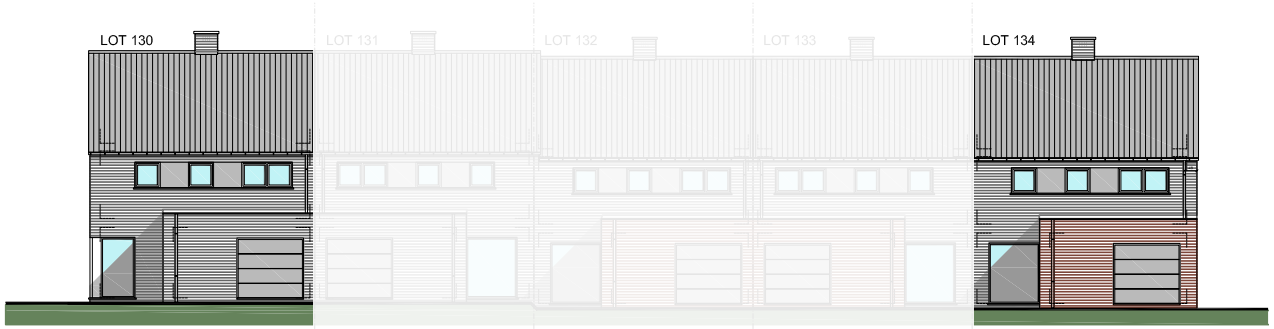

FAÇADE PRINCIPALE

FAÇADE ARRIÈRE

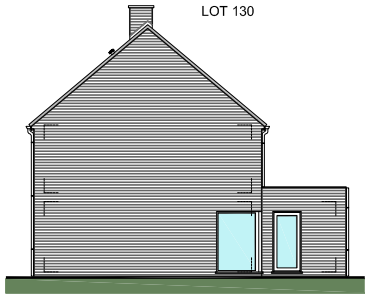

FAÇADE LATÉRALE GAUCHE

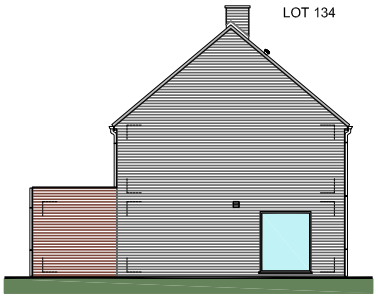

FAÇADE LATÉRALE DROITE

MATERIAUX:

Briques de parement:
Vandersanden Attitude
gris, noir, rouge
Joints:
Ton sur ton
Toitures:
Tuiles "sneldek", couleur: noir
Menuiserie:
En PVC, intérieure: blanc,
extérieure: ± RAL 7016
gris anthracite
Corniches et bardages:
En bois tropique
Descentes d'eau de pluie:
En zinc, ronds
Gouttières:
En zinc, rectangulaires
avec crochets droits
Portes de garage:
Sectionelle en 4 parties
horizontales, type woodgrain
couleur ± RAL 7016 gris anthracite

SURFACE:

Lot 130: ±420m²
Lot 131: ±273m²
Lot 132: ±273m²
Lot 133: ±273m²
Lot 134: ±420m²

Echelle 1/110

LOT 130 - MAISON TÉMOIN

REZ-DE-CHAUSSÉE
SURF. 80,67 M²

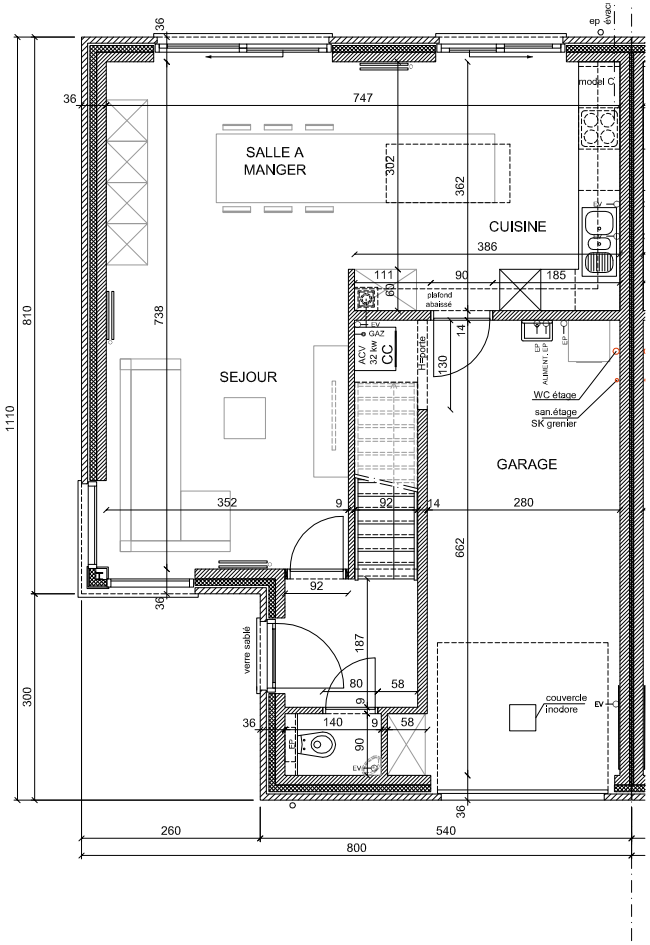

ÉTAGE
SURF. 64,56 M²

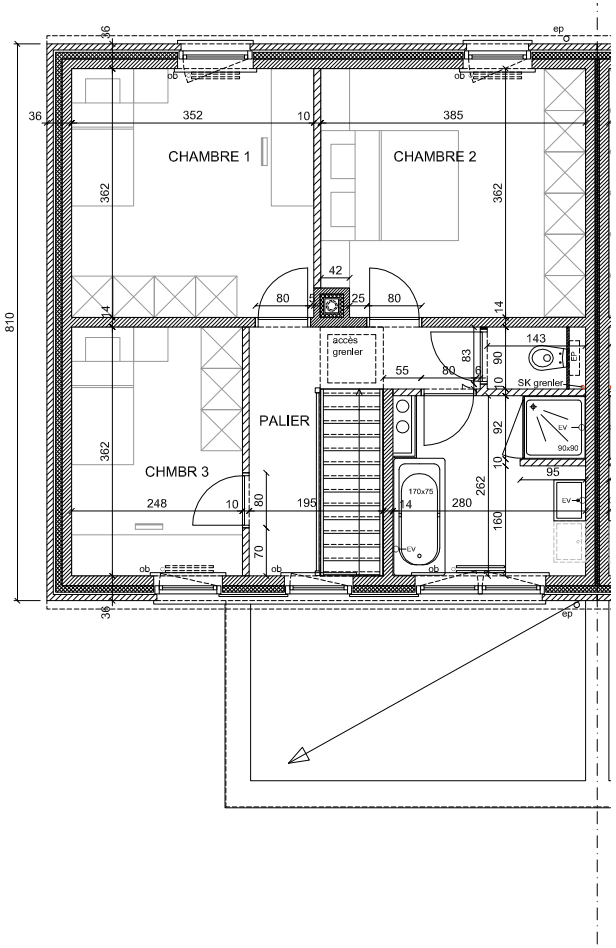
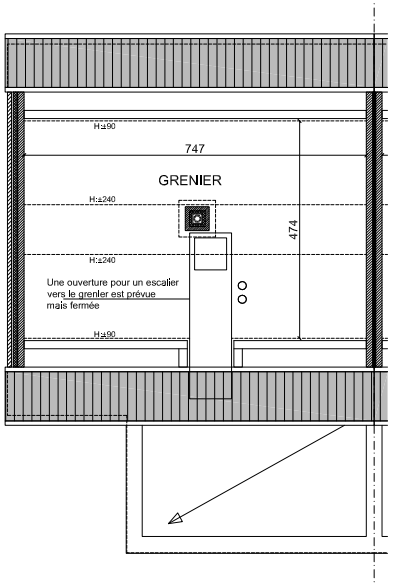
GRENIER
SURF. 37,78 M²
ECHELLE 1/165